NOVALFA

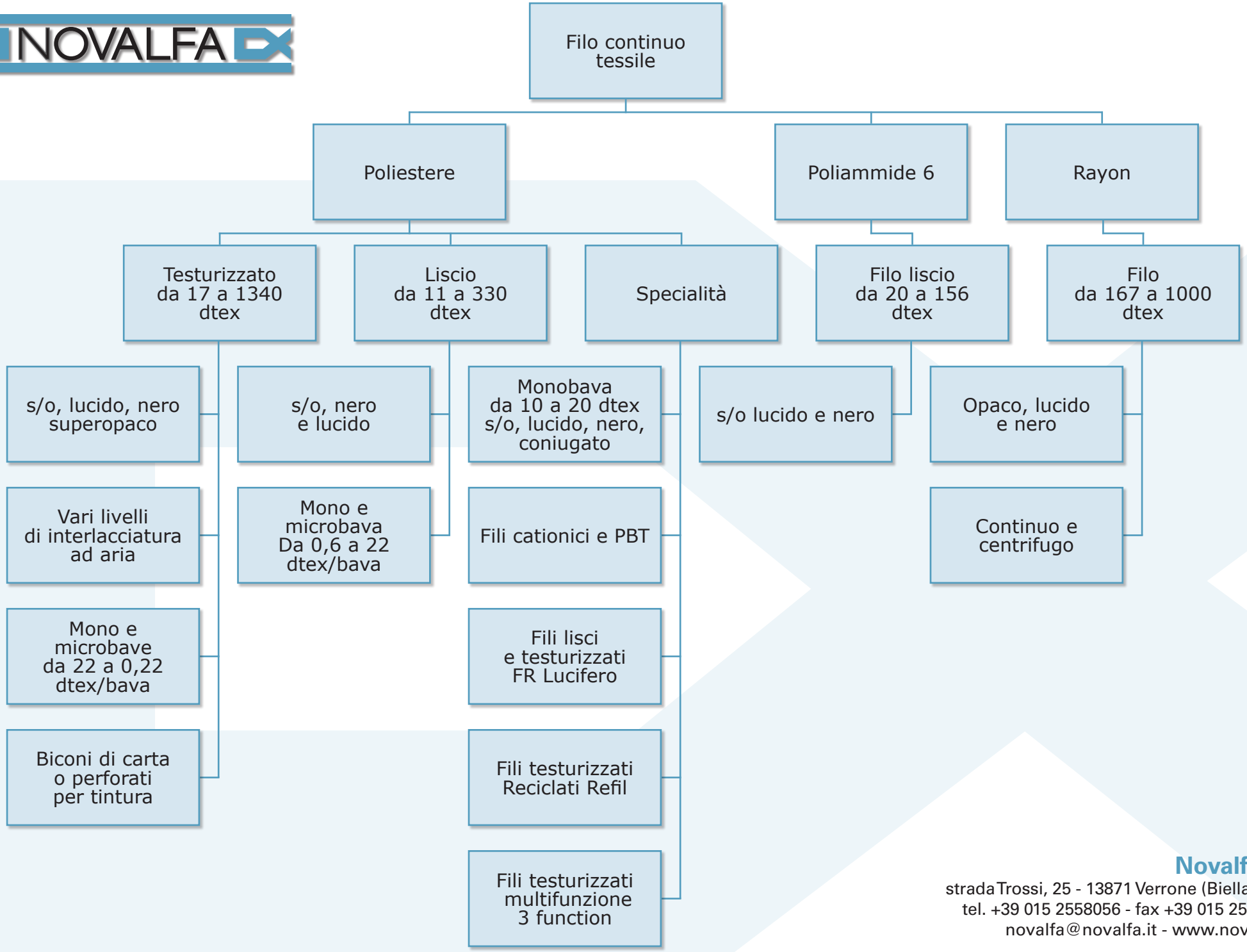


**Novalfa srl**
strada Trossi, 25 - 13871 Verrone (Biella) Italy
tel. +39 015 2558056 - fax +39 015 2558291
novalfa@novalfa.it - www.novalfa.it